

FARRIS, HANSEN & COOPER, INC.

SHEET 1 OF 2 SHEETS

ENGINEERING, SURVEYING AND LAND PLANNING
715 W. WALWORTH ST. - P.O. BOX 487 - ELKHORN, WI 53121
OFFICE: 414/723-2088

CERTIFIED SURVEY MAP NO. 938

A DIVISION OF LOT 2 AND PART OF LOT 3 IN BLOCK 41 OF DAVIS ADDITION, LOCATED
IN THE NORTHEAST 1/4 OF SECTION 36, TOWN 3 NORTH, RANGE 16 EAST, CITY OF ELKHORN,
WALWORTH COUNTY, WISCONSIN

SECOND AVENUE - 66' WIDE

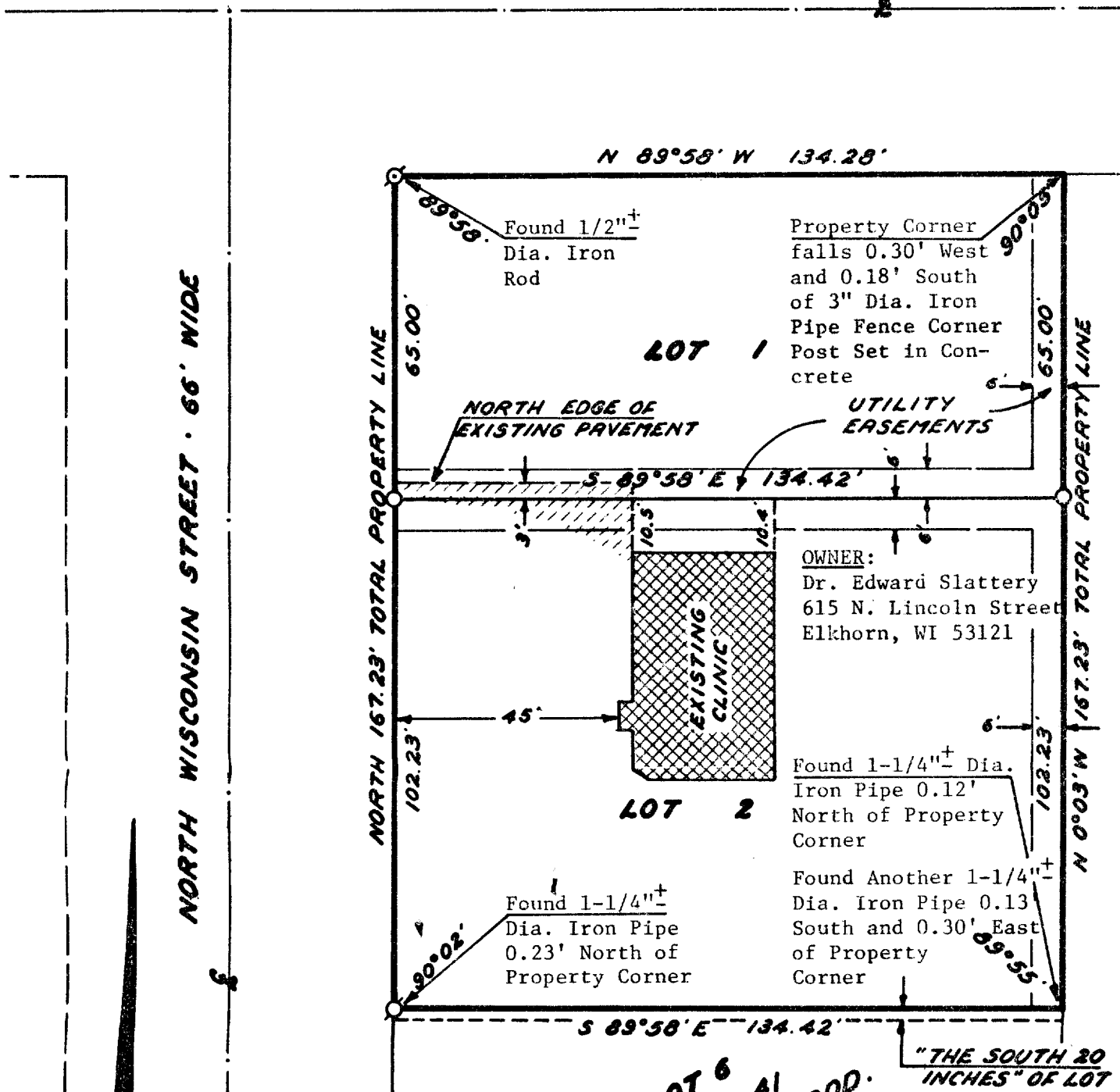

NOTE: The East-erly right-of-way line of North Wisconsin Street is assumed "NORTH".

O-1"x24" Iron Pipe Set, 1.13 lb/lin.ft.

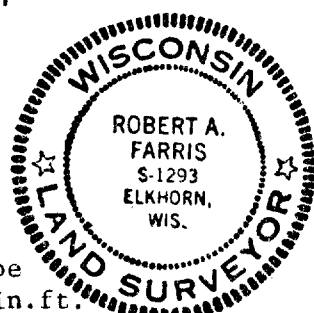

**LOT 6
BLOCK 41
DAVIS ADD.**

Robert A. Farris
Robert A. Farris, RLS No. 1293

Dated this 25 day of April 1979

0 10 20 30 50 100

SCALE IN FEET (1"=30')

ent. Survey 938

4-288 F

SURVEYOR'S CERTIFICATE

I, Robert A. Farris, registered land surveyor, do hereby certify that at the direction of Dr. Edward Slattery, owner, and in full compliance with the provisions of Chapter 236.34 of the Wisconsin Statutes and the Land Division Ordinance for the City of Elkhorn, I have surveyed, mapped and divided the following described parcel as recorded in Volume 663, Page 650 of Deeds, Walworth County, Wisconsin:

"Lots 2 and 3 in Block 41 of Davis Addition to the City of Elkhorn, Walworth County, Wisconsin, excepting therefrom a strip of land 20 inches in width off the South side of said Lot 3 Block 41 Davis Addition;" more particularly described as follows:

Beginning at the Northwest corner of Block 41 of Davis Addition to the City of Elkhorn; thence South 167.23 feet along the Easterly right-of-way line of North Wisconsin Street; thence S 89°58' E 134.42 feet; thence N 0°03' W 167.23 feet to the Southerly right-of-way line of Second Avenue; thence N 89°58' W 134.28 feet along said Southerly right-of-way line to the place of beginning.

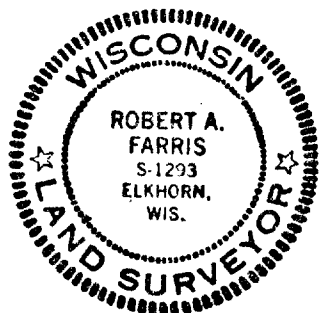

Dated this 25 day of April, 1979.

Robert A. Farris
Robert A. Farris
Wis. Registered Land Surveyor, S-1293

COMMON COUNCIL APPROVAL

Resolved, that this Certified Survey Map, in the City of Elkhorn, Wisconsin, pursuant to Section 26 of the Land Division Ordinance for the City of Elkhorn, is hereby approved by the Common Council.

President, Common Council

I hereby certify that the foregoing is a true copy of a resolution duly adopted by the Common Council of the City of Elkhorn, Wisconsin, on the _____ day of _____, 1979.

Clerk, City of Elkhorn